

SUSTAINABLE LEATHER®
DANI



Como

collection



0108



0112

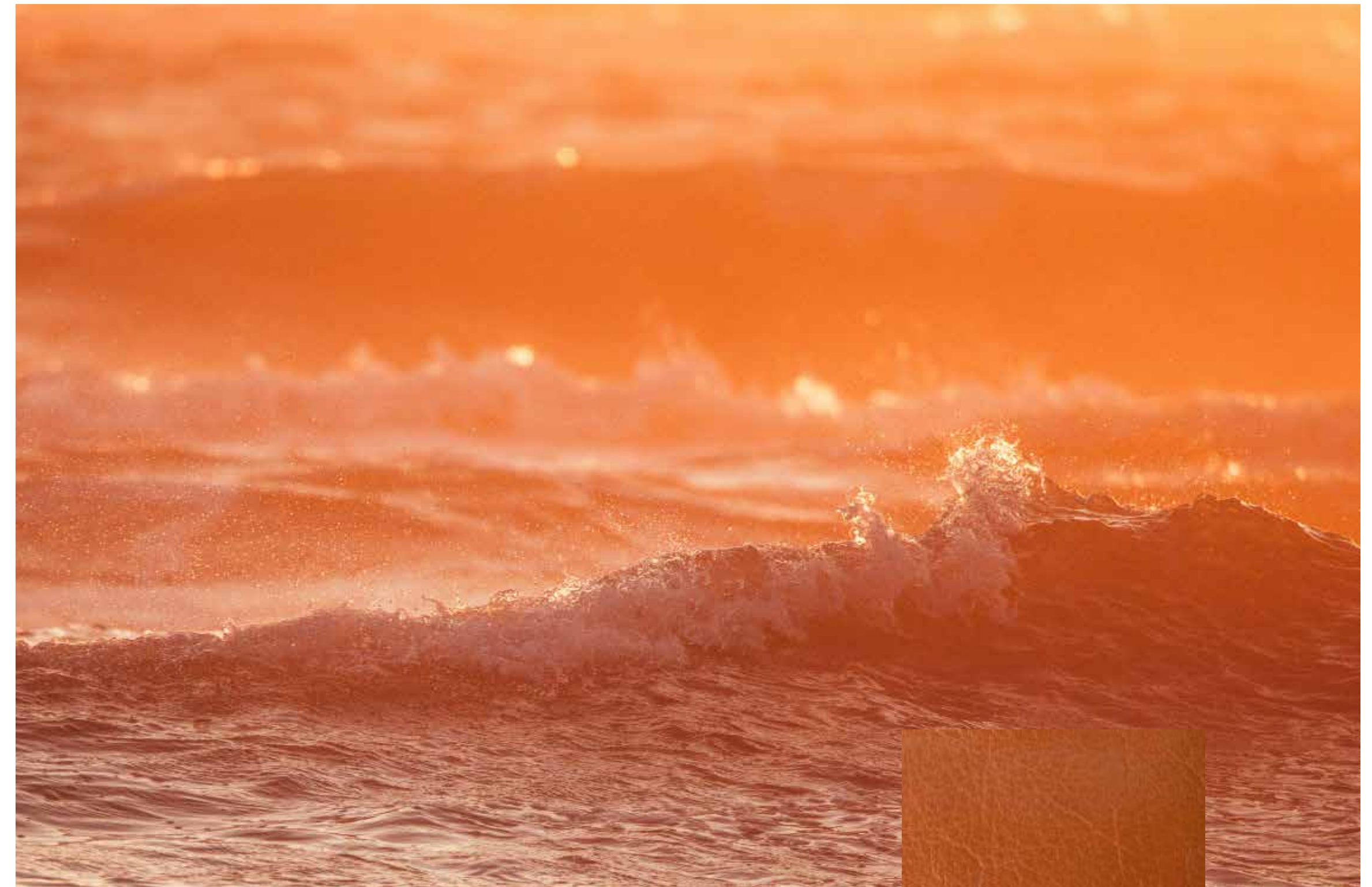

0110

Classic and elegant: Como is a vegetable retanned, semi-aniline leather. It is characterized by a shiny surface that enhances its elegance and style. The hand is stiff and full, the touch is smooth.



0104



0114

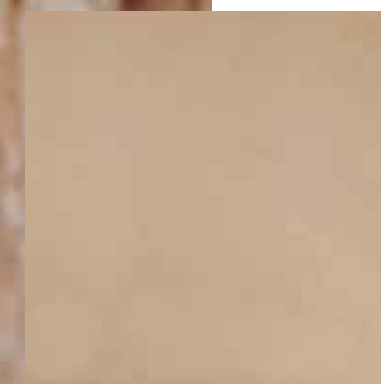

0100



0102

Available colors range



0100



0102



0110



0114



0104



0108



0112



0106



0116



0118

Como

Application: Leather goods,
furniture & contract

Thickness: 1.1 - 1.3 mm

Leather size: Full

Colors : 10 colors available

Typology: Semi-aniline, full grain,
through dyeing aniline

Tanning: Chromium salts

Features: Emotional leather

